

### LOTE ESCRITURADO s/ escala

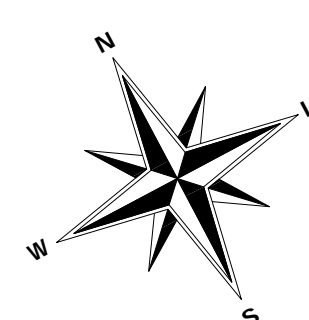

### LOTE RETIFICADO Escala: 1:400

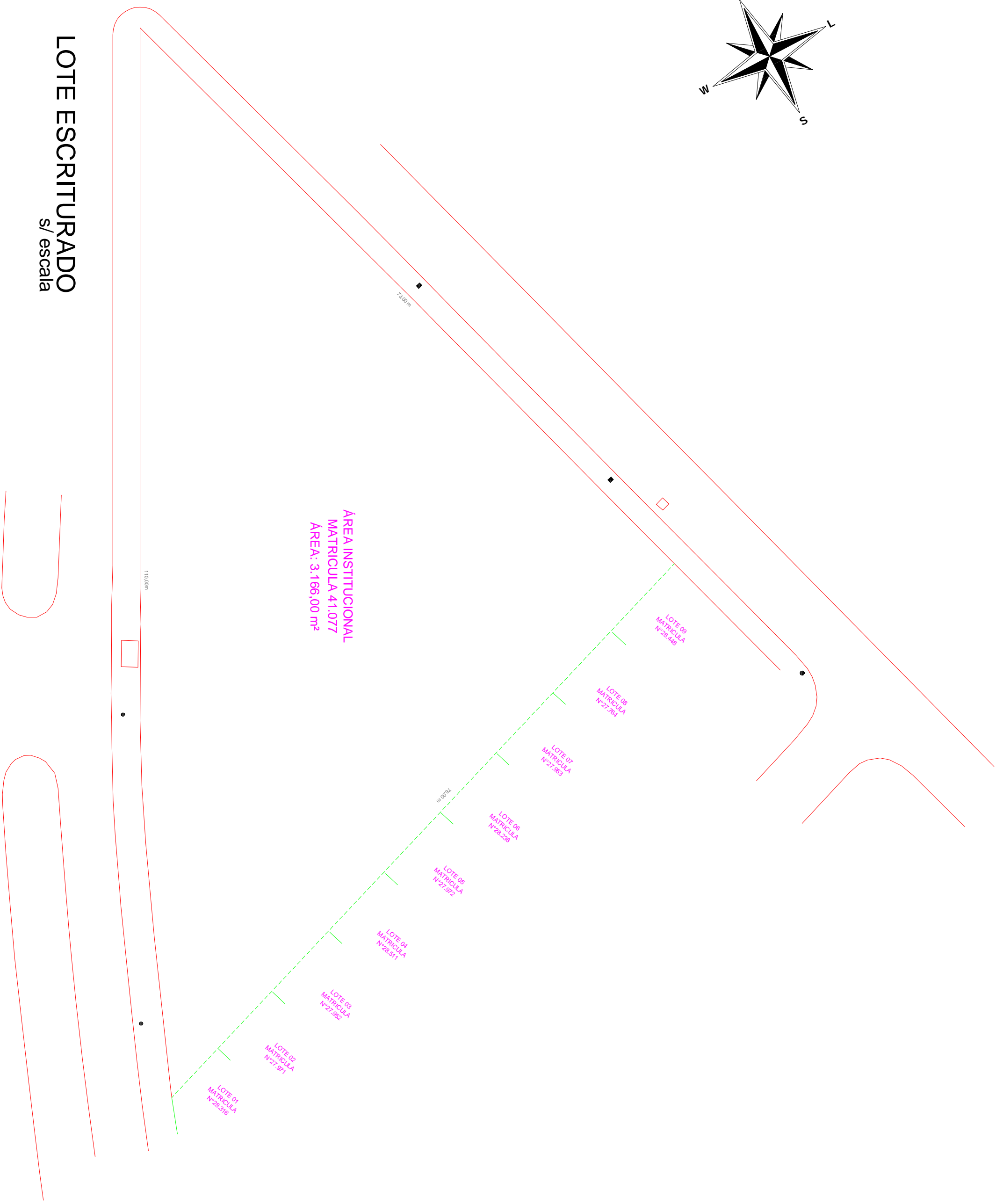
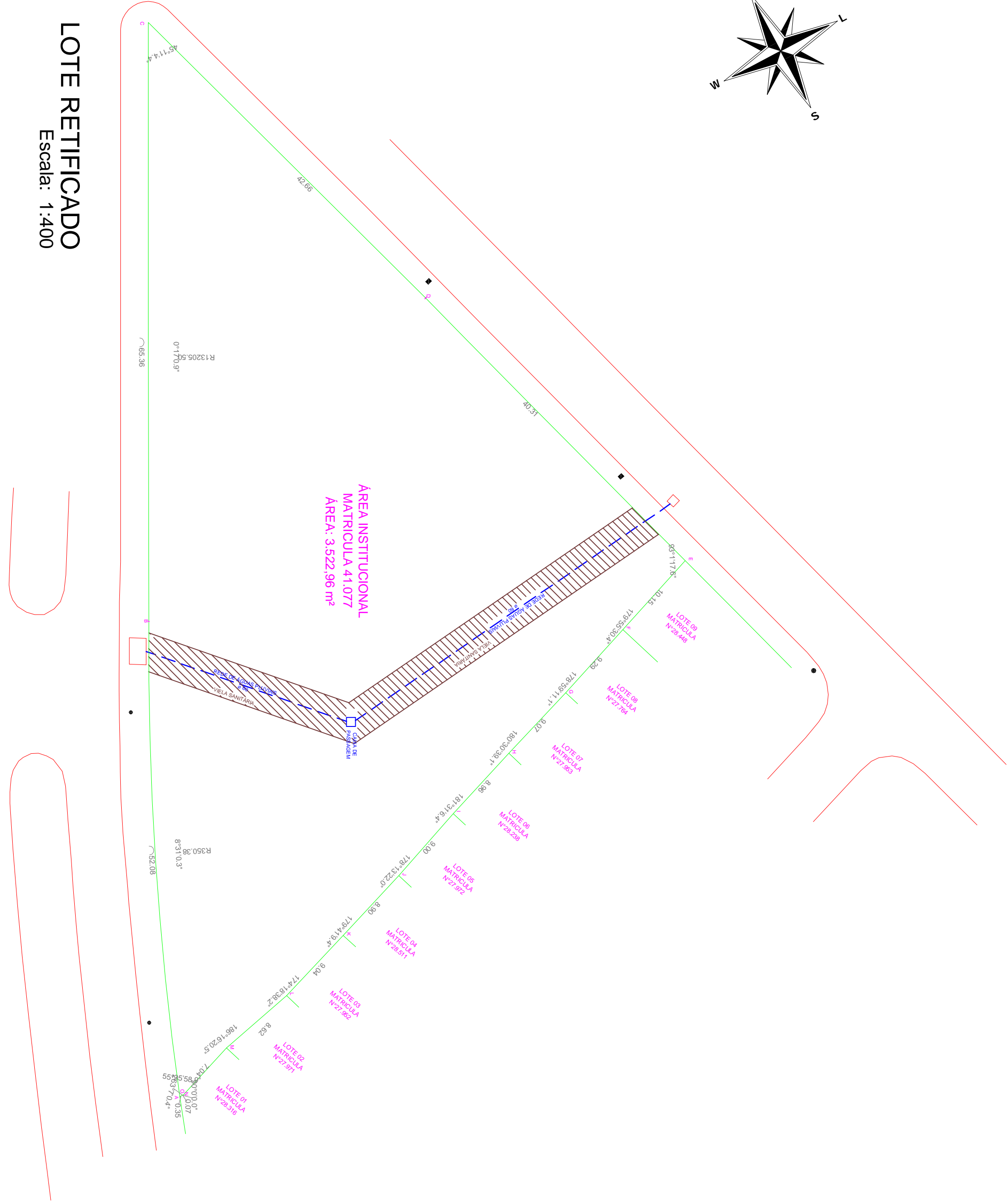

### LOTE DESMEMBRADO 1 Escala: 1:400

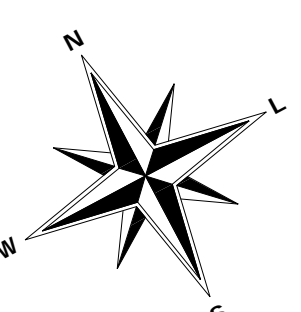
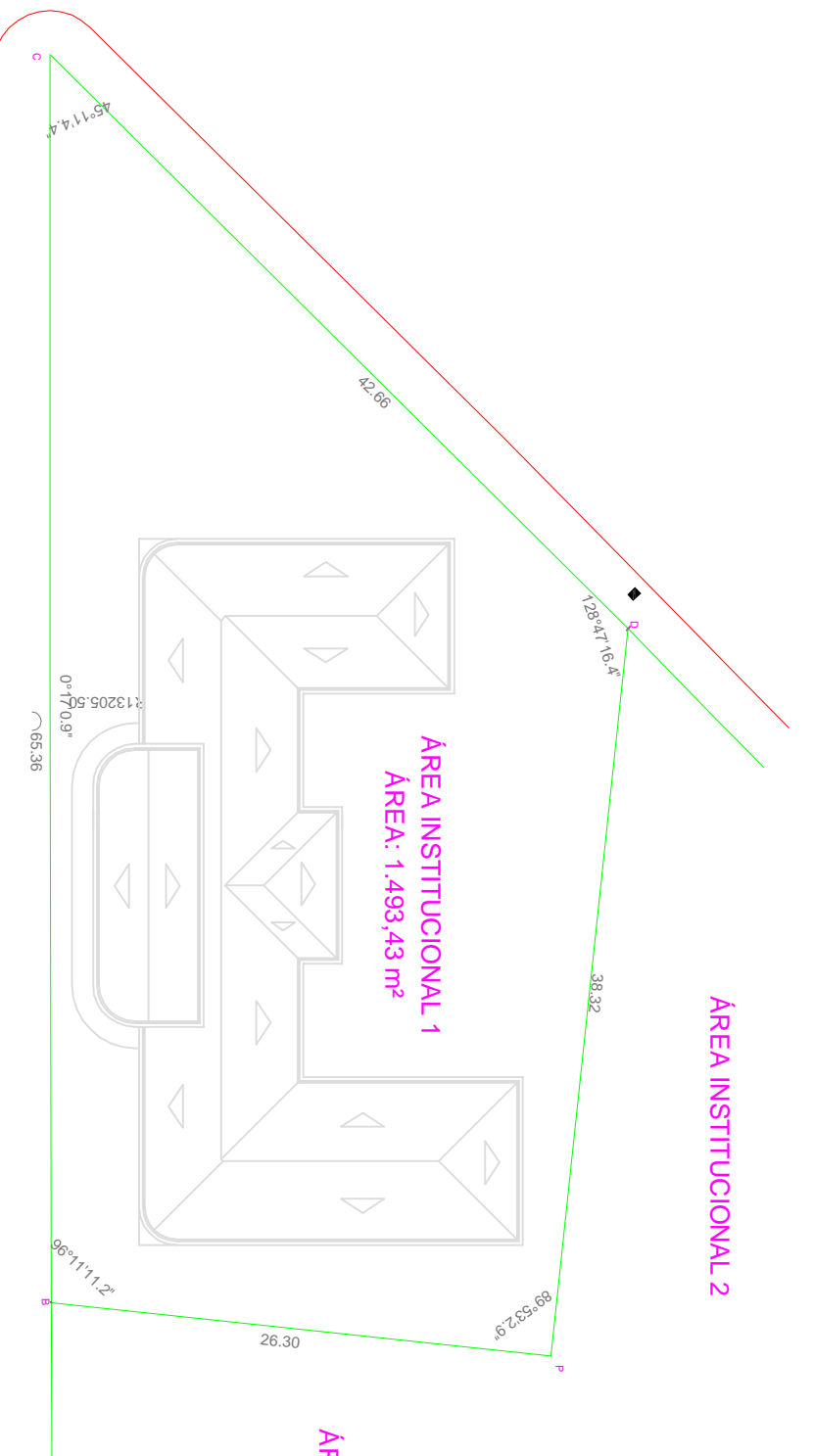

### LOTE DESMEMBRADO 2 Escala: 1:400

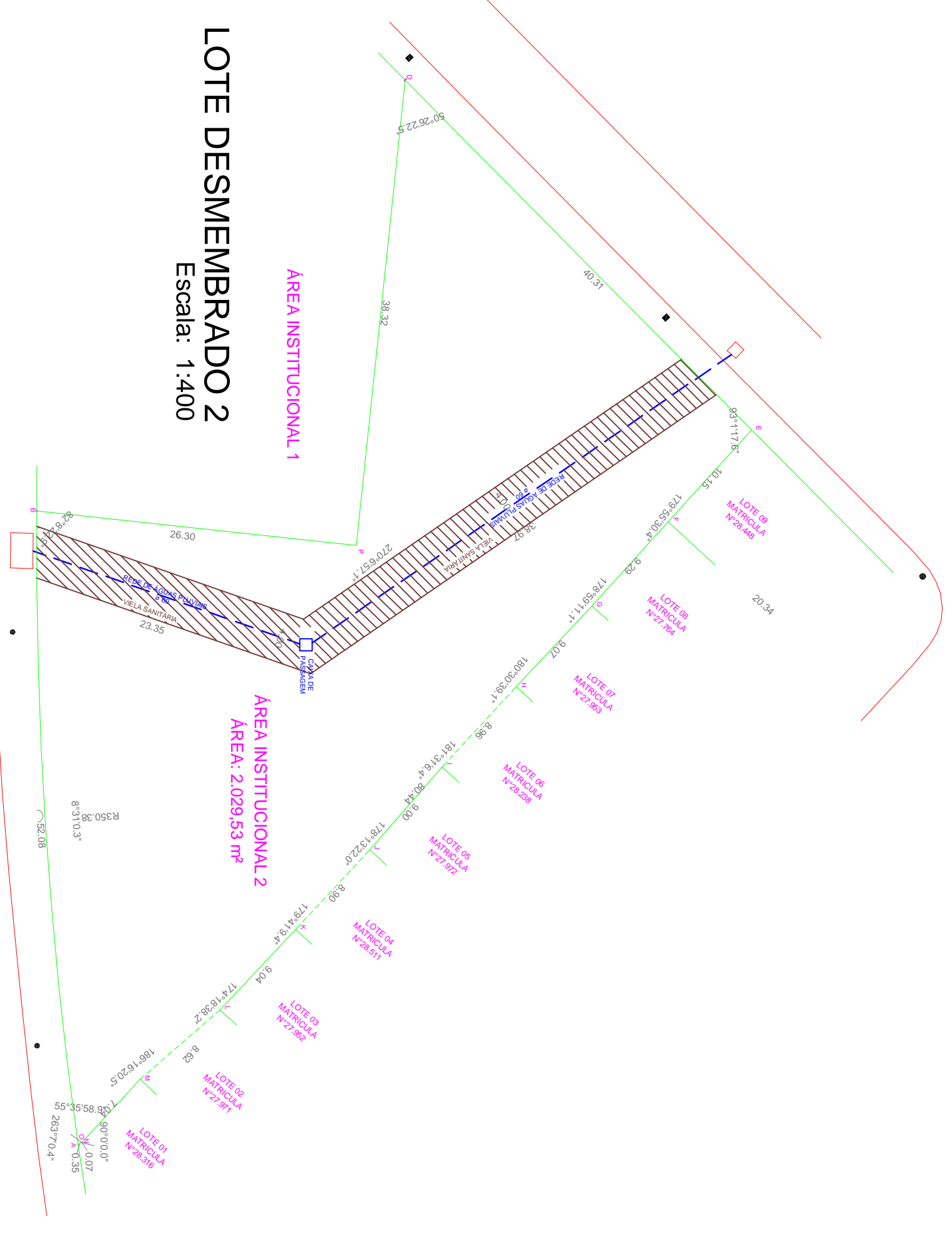

# LEVANTAMENTO TOPOGRÁFICO

TÍTULO	PROJETO DE RETIFICAÇÃO E DESMEMBRAMENTO DE ÁREA
LOCAL	AV. VEREADOR ALFREDO CAMPOLOANÇO Nº188 - LOTEAMENTO SÃO SEBASTIÃO
PROJETO DE ARQUITETURA	PREFEITURA MUNICIPAL DE SÃO SEBASTIÃO DO PARANÁ - MS
ASSINATURA	PROJETO PARA DESAFETAÇÃO DE ÁREA
PROFESSOR	ÁREA INSTITUCIONAL 2
PROFESSOR	ENG. JOSÉ FRANCISCO DE CASTRO
DATA	20/06/2017
ESCALA	INDICADA
NUMERO	01